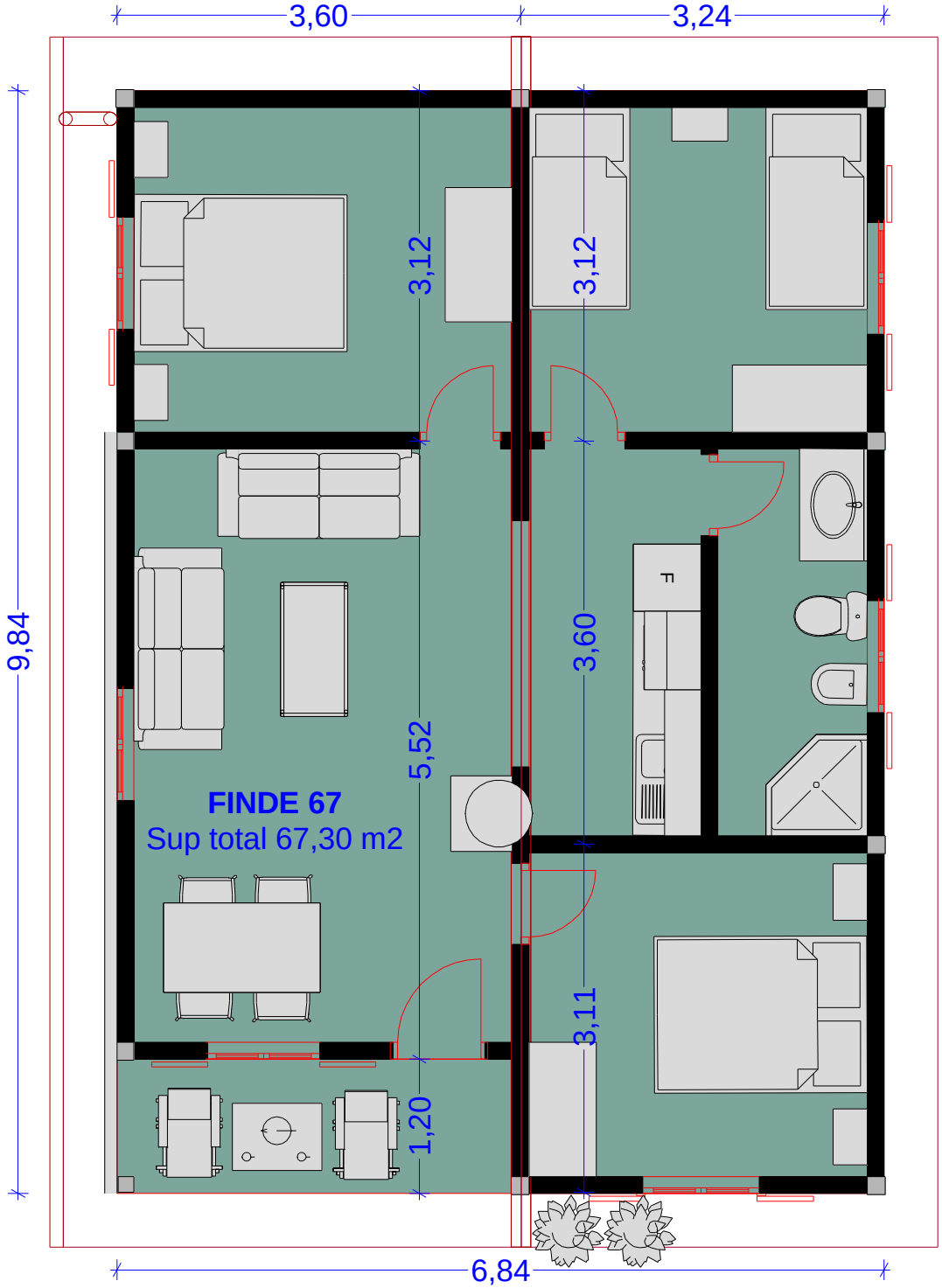
3,60
3,24
9,84
3,12
3,12
3,60
5,52
3,11
1,20
F
FINDE 67
Sup total 67,30 m2
6,84