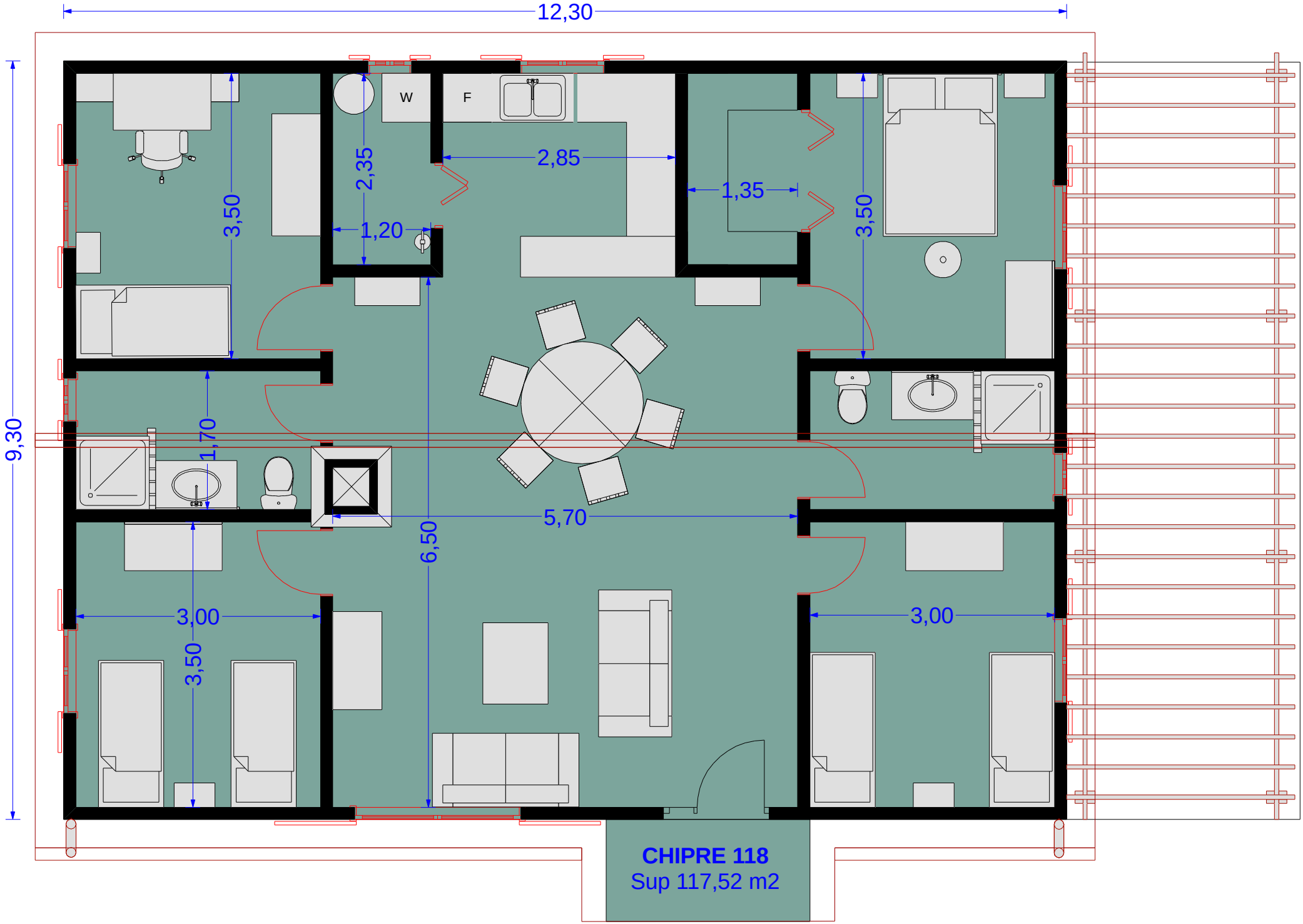
12,30
9,30
W
F
2,85
2,35
1,20
1,35
3,50
3,50
1,70
5,70
6,50
3,00
3,50
3,00
CHIPRE 118
Sup 117,52 m2